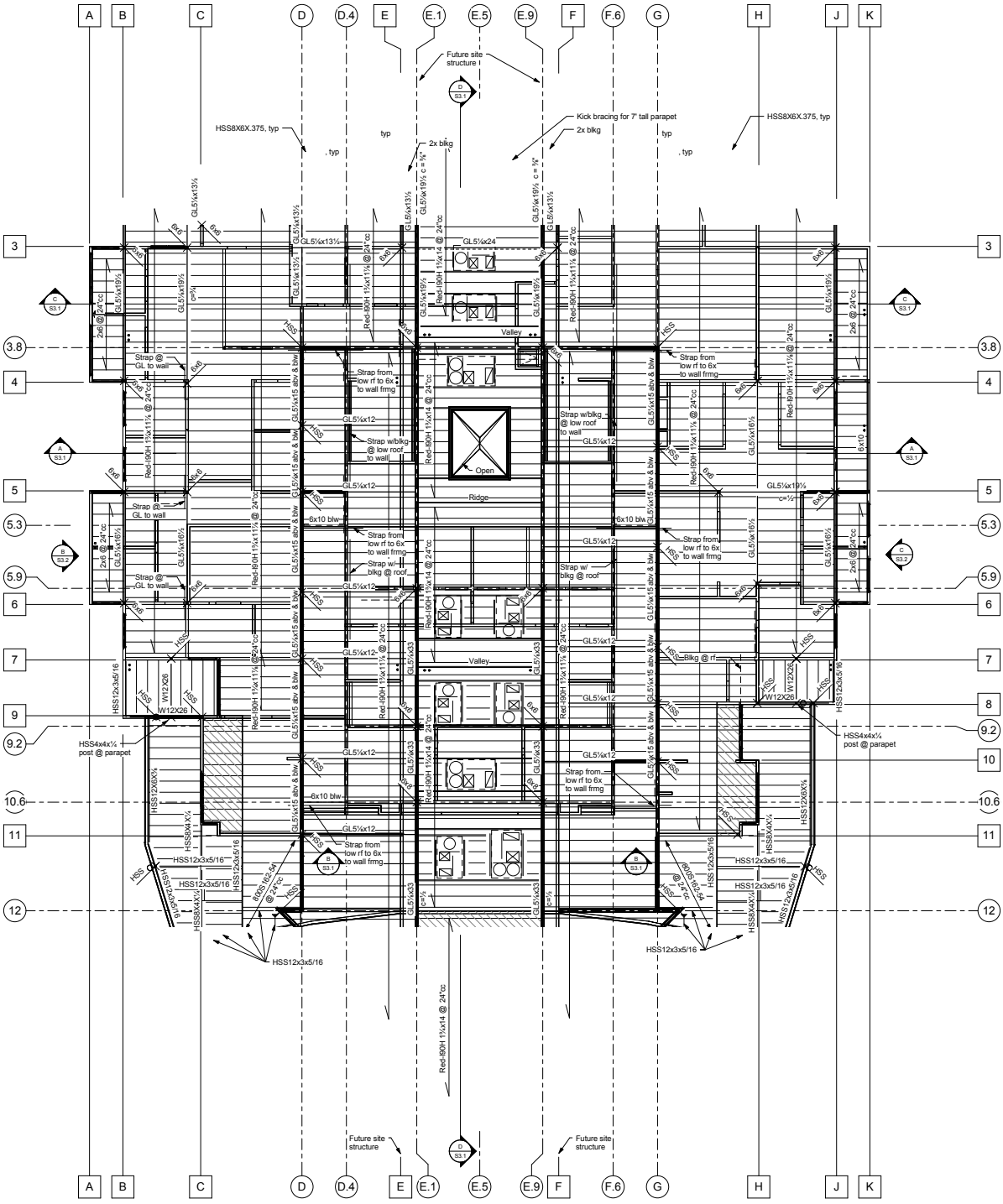

Future site structure
Kick bracing for 7' tall parapet
2x blkg
HSS8X6X.375, typ
typ
Valley
Ridge
Open
Strap @ GL to wall
Strap from low rf to 6x to wall frmg
Strap w/blkg @ low roof to wall
Strap w/ blkg @ roof
Strap from low rf to 6x to wall frmg
Blkg @ rf
HSS4x4x¼ post @ parapet
HSS12x3x5/16
Red-90H 1¾x14 @ 24"cc
Red-90H 1¾x11¼ @ 24"cc
GL5¼x24
GL5¼x12
GL5¼x33
GL5¼x19½
GL5¼x13½
6x10 blw
W12X26
HSS12x3x5/16
HSS8X4X¼
HSS12X6X¾
800S162-54 @ 24"cc