

Slab edge attached to  
(floor)slab copy of  
roof.  
It will only attach to  
this edge??

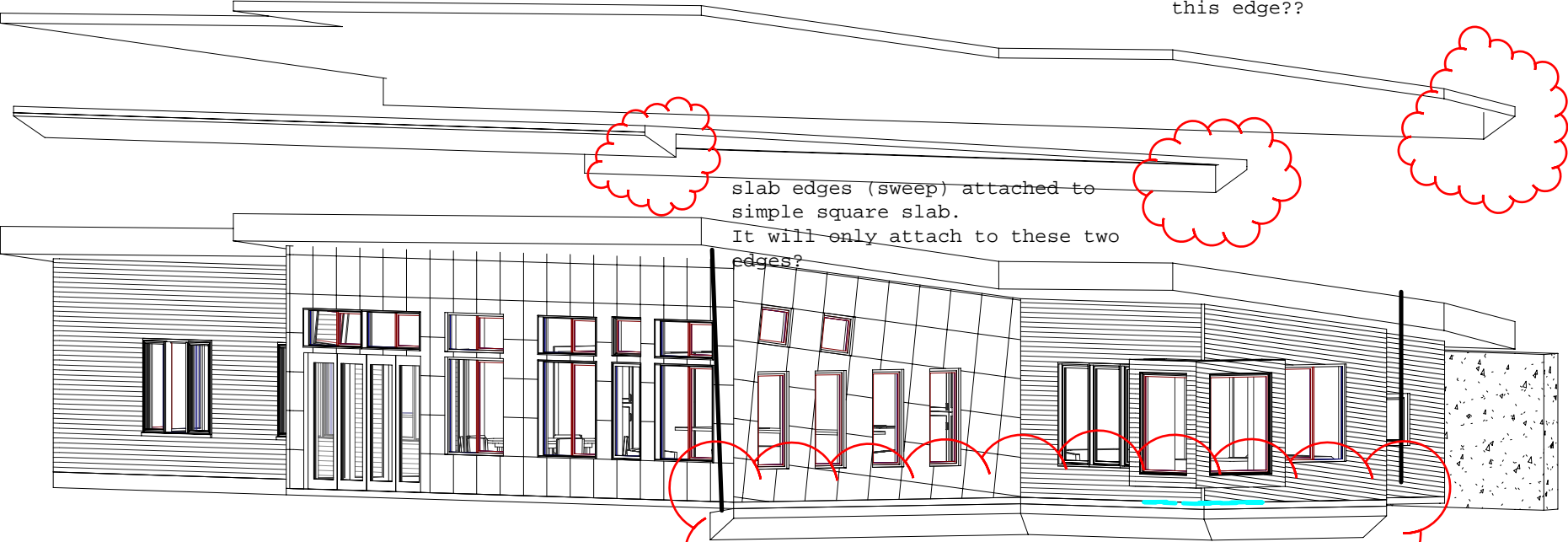

slab edges (sweep) attached to  
simple square slab.  
It will only attach to these two  
edges?

The sweep will attach to any/all of the edges of the actual floor  
slab. I made the sweep at the same angle as the roof pitch in preparation  
for attaching to the slab (roof)