

Architecture Structure Systems Insert Annotate Analyze Massing & Site Collaborate View Manage Modify | Stacked Walls

Modify Properties Clipboard Geometry Modify View Measure Create Mode Modify Wall Warning

Modify | Stacked Walls Activate Dimensions

Properties

Stacked Wall
EXISTING_exterior wall

Stacked Walls (1) Edit Type

Location Line	Finish Face: Interior
Base Constraint	EXISTING_03_SUB-LEVEL 2
Base Offset	0' 0"
Base is Attached	<input type="checkbox"/>
Base Extension Distance	0' 0"
Top Constraint	Up to level: PARAPET TOP
Unconnected Height	37' 9"
Top Offset	-0' 11"
Top is Attached	<input type="checkbox"/>
Top Extension Distance	0' 0"
Related to Mass	<input type="checkbox"/>

Apply

Project Browser - 12-035_HOWARD UNIVERSITY UNDERGRAD LIBRARY_ss...

Views (all)

- Floor Plans
 - EXISTING_00_TERRACE
 - EXISTING_01_GROUND FLOOR
 - EXISTING_02_SUB-LEVEL 1
 - EXISTING_03_SUB-LEVEL 2
 - GROUND LANDING
 - PARAPET TOP
 - PROPOSED GROUND FLOOR
 - PROPOSED SUB-LEVEL 1
 - R_PROPOSED GROUND FLOOR PLAN REFERENCE
 - SHT_A1.1_PROPOSED GROUND FLOOR KEY PLAN
 - SHT_A1.2_PROPOSED SUB-LEVEL 1 KEY PLAN
 - SHT_A1.3_PROPOSED SUB-LEVEL 2 KEY PLAN

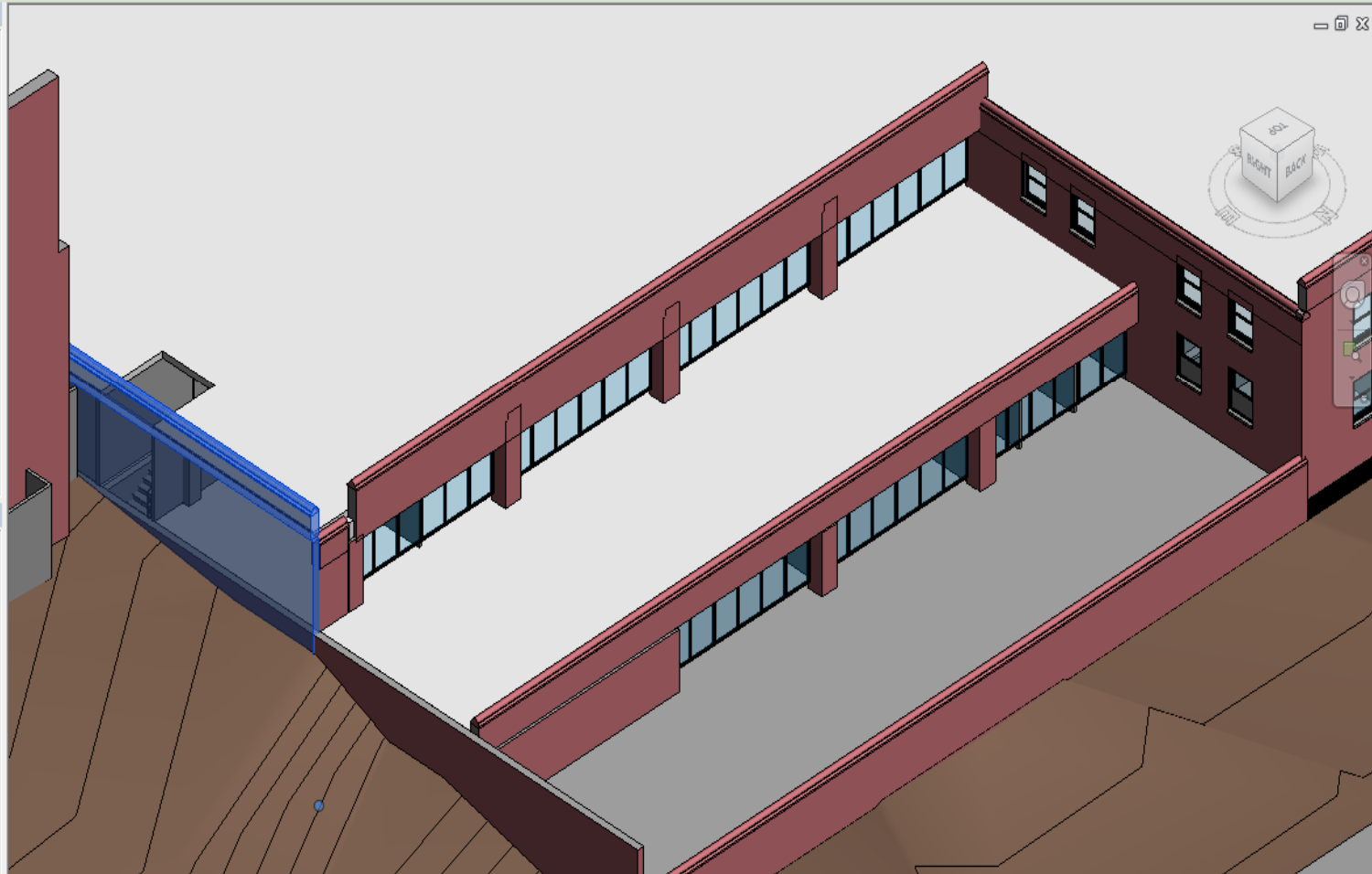

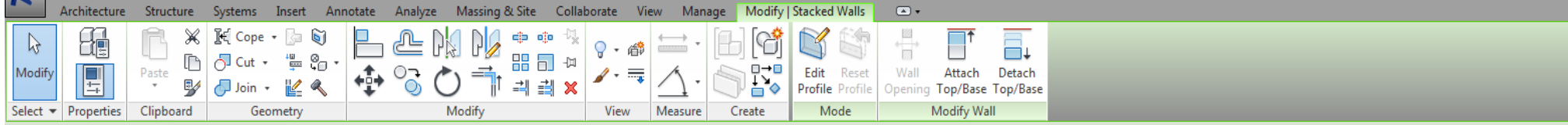

Modify | Stacked Walls Activate Dimensions

Stacked Walls (1)	
Location Line	Finish Face: Interior
Base Constraint	PROPOSED GROUND FLOOR
Base Offset	0' 0"
Base is Attached	<input type="checkbox"/>
Base Extension Distance	0' 0"
Top Constraint	Up to level: PARAPET TOP
Unconnected Height	15' 1"
Top Offset	-0' 11"
Top is Attached	<input checked="" type="checkbox"/>
Top Extension Distance	0' 0"
Related to Mass	<input type="checkbox"/>

- Views (all)
- Floor Plans
 - EXISTING_00_TERRACE
 - EXISTING_01_GROUND FLOOR
 - EXISTING_02_SUB-LEVEL 1
 - EXISTING_03_SUB-LEVEL 2
 - GROUND LANDING
 - PARAPET TOP
 - PROPOSED GROUND FLOOR
 - PROPOSED SUB-LEVEL 1
 - R_PROPOSED GROUND FLOOR PLAN REFERENCE
 - SHT_A1.1_PROPOSED GROUND FLOOR KEY PLAN
 - SHT_A1.2_PROPOSED SUB-LEVEL 1 KEY PLAN
 - SHT_A1.3_PROPOSED SUB-LEVEL 2 KEY PLAN

