

Autodesk Revit Architecture 2012 - Bldg 28 LkSd - ian 12 07 02.rvt - 3D View 3D - ian Ainslie Working Copy

Type a keyword or phrase | ian.ainslie.eaa

Home | Insert | Annotate | Analyze | Structure | Massing & Site | Collaborate | View | Manage | Add-Ins | Online | Extensions | Picked Path > Sweep > Sweep > Pick Path

Modify | Select | Wall | Door | Window | Component | Column | Roof | Ceiling | Floor | Curtain System | Mullion | Model Text | Model Line | Model Group | Railing Ramp | Stairs | By Face | Shaft | Wall | Vertical | Dormer | Level | Grid | Room | Area | Legend | Tag | Set | Show | Ref | Viewer Plane | Work Plane

- Bldg 28 LkSd - ian 12 07 02.rvt - Project Browser
- Views (New)
- Floor Plans
- 100 Yr
- Amphith
- Amphitheater and Band Shell Plan
- Boat Ra
- Concess
- Curtain
- DLD Lev
- Elevato
- Enlarge
- Inlet/O
- Level 1
- Level 1
- Level 1 Enlarged
- Level 1 Area 1
- Level 1 Area 2
- Level 1 Area 3
- Level 1 Area 4
- Level 1 Area 5
- Level 1 Area 6
- Level 1 Area 7
- Level 1 Area 8
- Level 1 Area 9
- Level 1 Restaurant 1
- Level 1 Restaurant 2
- Level 1 Wellness and Service Entrar
- Level 1 General Sheet
- Level 2
- Level 3
- Level 4
- Level 5
- Level-1
- Level-1
- Level-1 Enlarged
- Level -1 Area 1
- Level -1 Area 2
- Level -1 Area 3
- Level -1 Area 4
- Level -1 Area 5
- Level -1 Area 6
- Level -1 Area 7
- Level -1 Area 8

Properties

3D View

3D View: 3D - Ian A | Edit Type

Graphics

View Scale: 1/8" = 1'-0"

Scale Value 1: 96

Detail Level: Medium

Parts Visibility: Show Parts

Visibility/Graphi...: Edit...

Graphic Display...: Edit...

Discipline: Architectural

Default Analysis...: None

Visible In Option: all

Sun Path:

Identity Data

View Name: 3D - Ian Ainslie ...

Dependency: Independent

Title on Sheet

Default View Te...: None

Workset: View "3D Vie..."

Edited by

Extents

Crop View:

Crop Region Vis...:

Annotation Crop:

Far Clip Active:

Section Box:

Camera

Rendering Setti...: Edit...

Locked Orientat...:

Perspective:

Eye Elevation: 532' 6 71/128"

Target Elevation: -20' 10 107/256"

Camera Position: Adjusting

Phasing

Phase Filter: Show All

Phase: New Constru...

Properties help | Apply

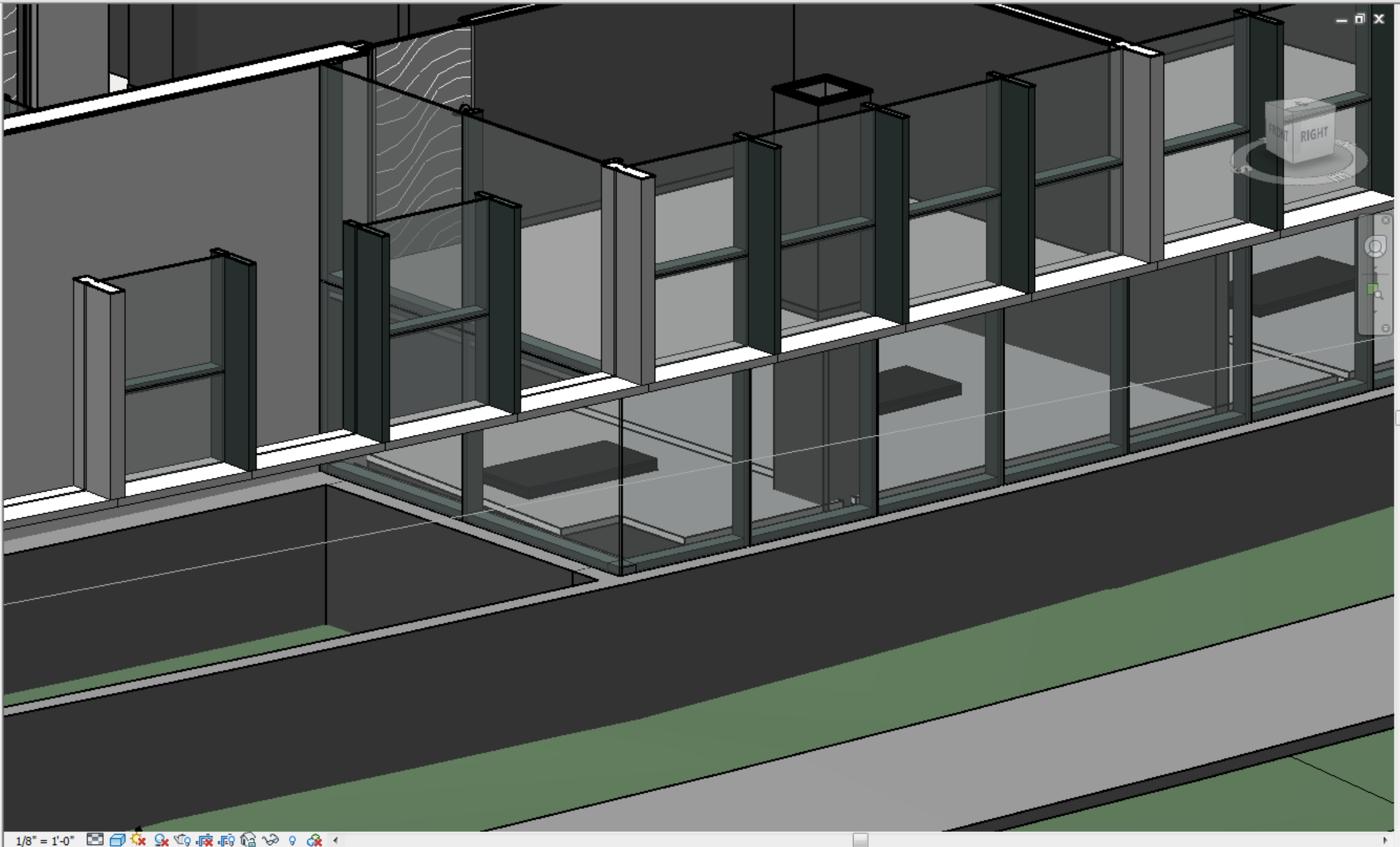

Click to select, TAB for alternates, CTRL adds, SHIFT unselects.

Workset1 (Not Editable) | :0 | Main Model | Exclude Options | Editable Only | Press & Drag | :0