

Tuesday, July 03, 2012 2:47 AM

I'm plotting some PDF's for a project and I am having some frustrating printing issues.... This is time critical; I'm issuing PDFs for a project submittal. With these settings I can see the wall detail line work as I expect to.

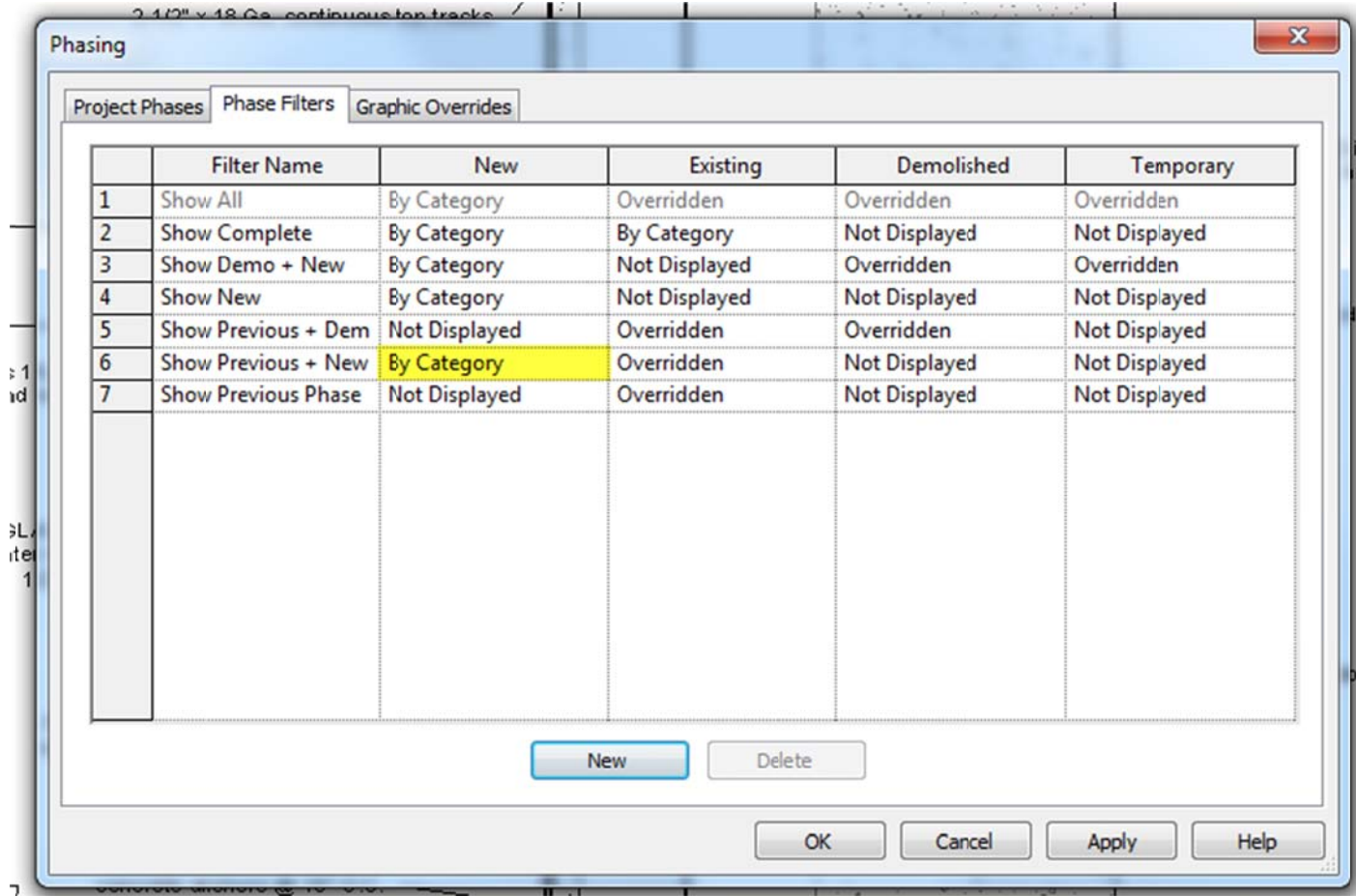

This is pretty much as expected.

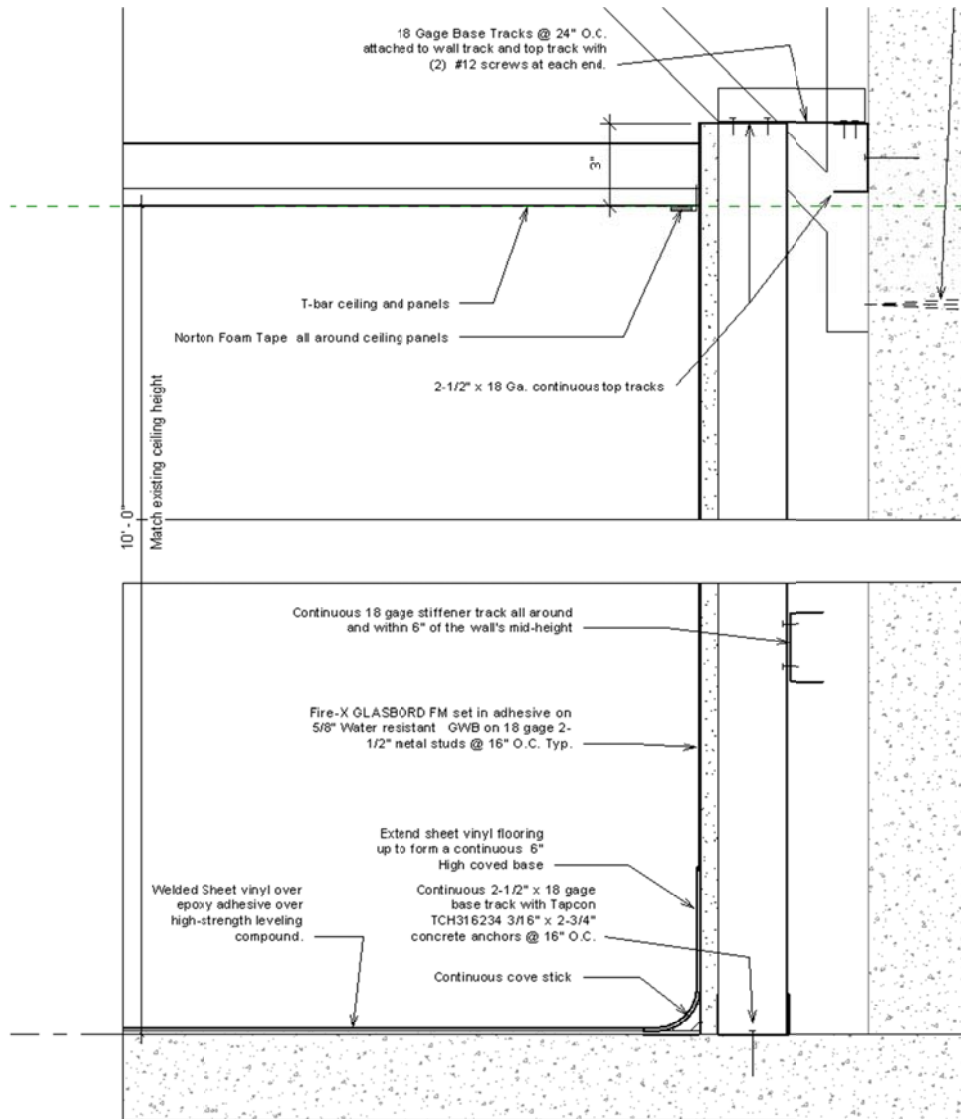

Issue: The existing versus New is VERY hard to see in a PDF; both existing and new phases are gray....

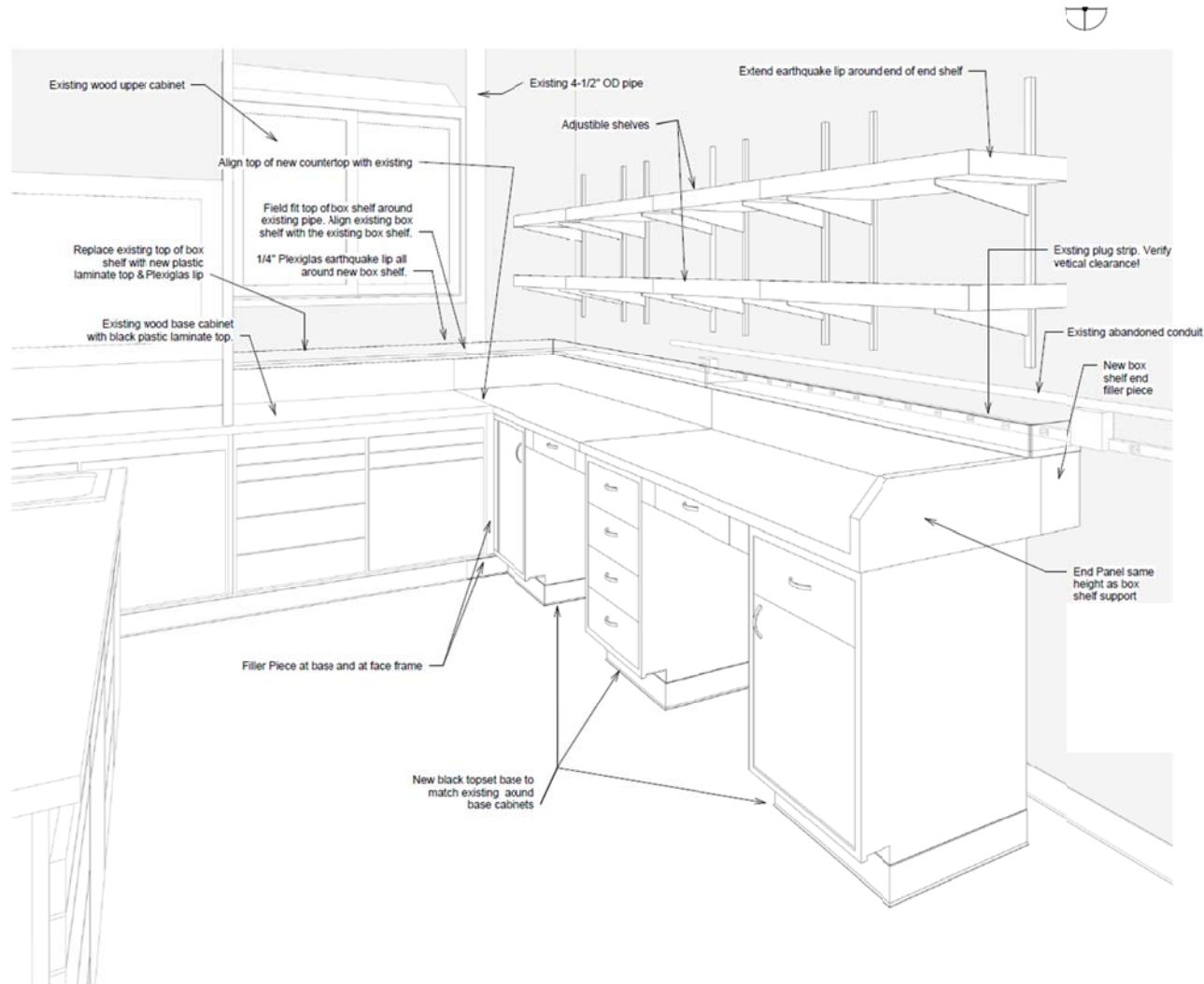

2 3D View - 2229B Casework

Now, if I override the phase settings, the new and existing distinction is great, but the wall details are solid black. This is a catastrophe...

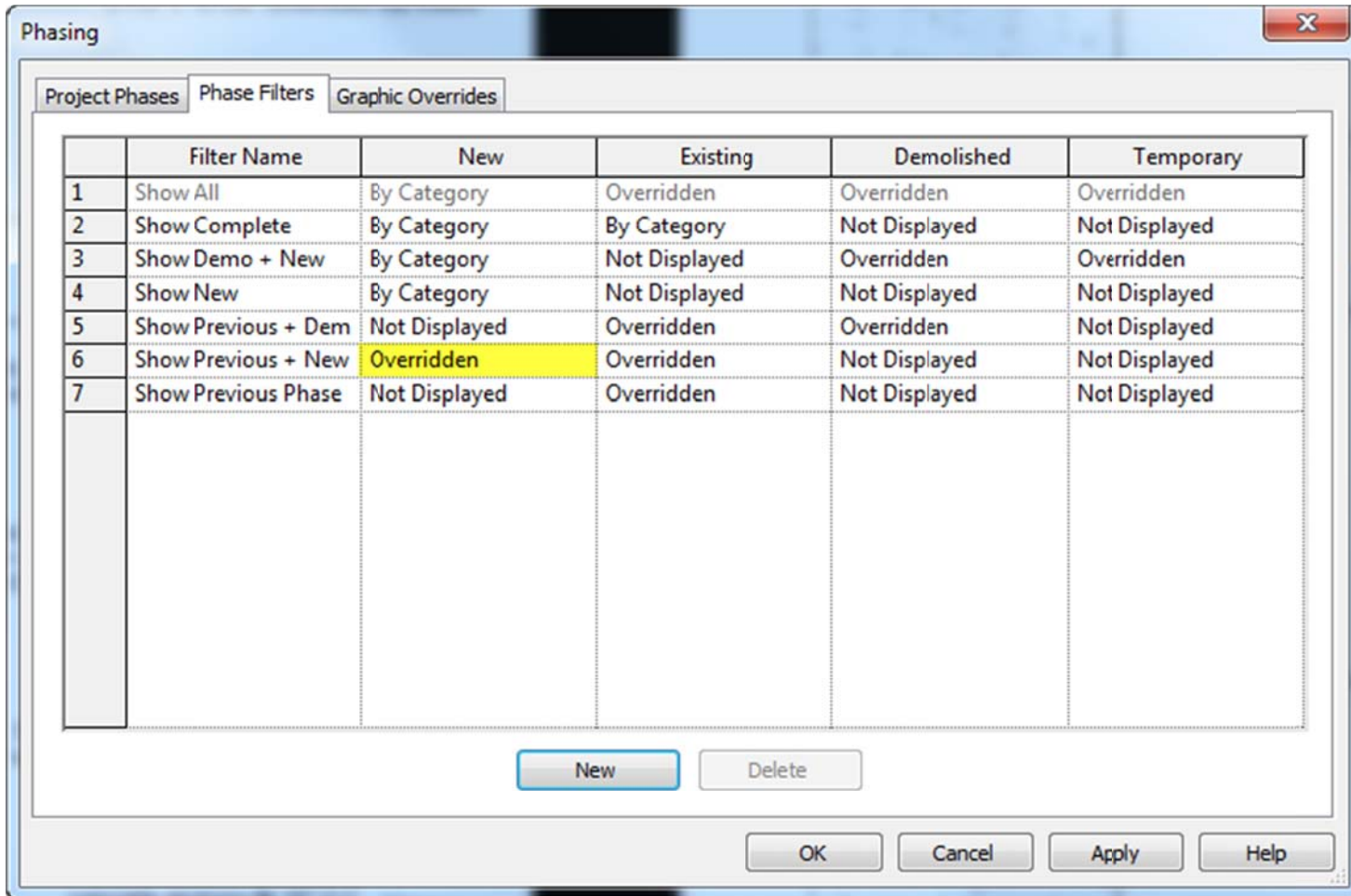

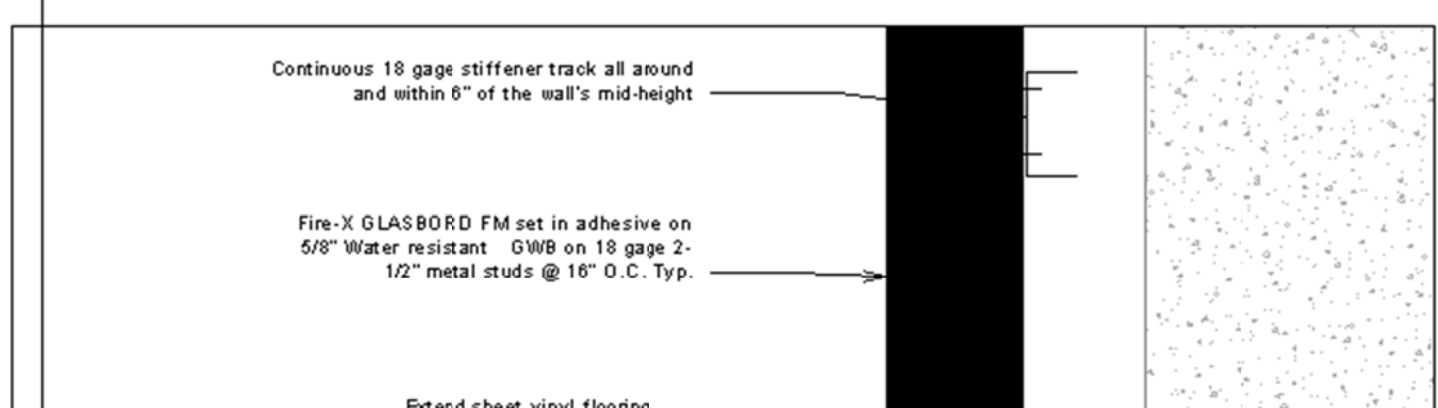
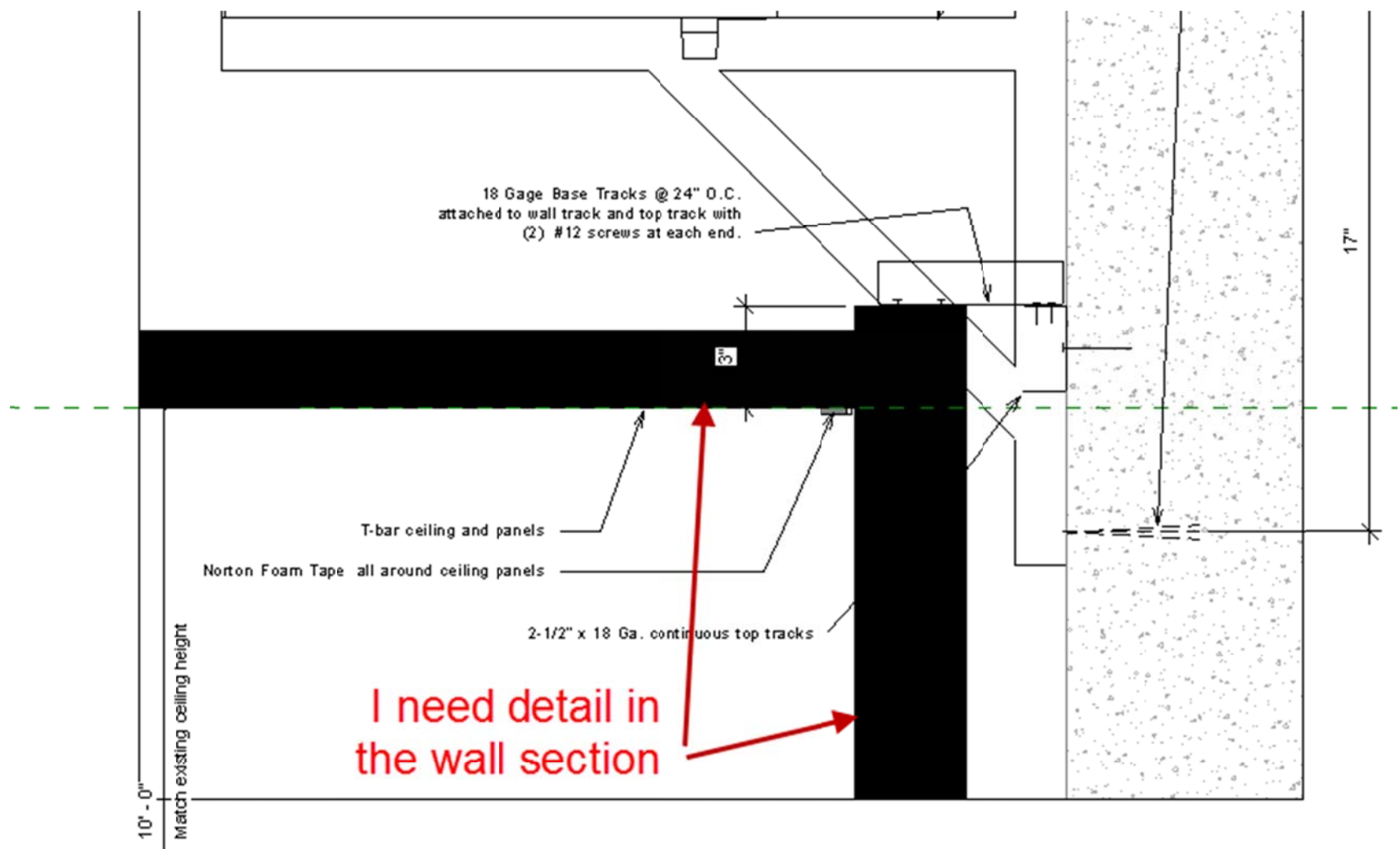

E

Even if I change the overridden line weights to 1 (the thinnest setting) then there is an issue with the walls and ceilings going solid black.

Existing wood ceiling

Plastic Laminate countertop, splash and flooring adjacent finish. Align with existing

Phase Status	Projection/Surface		Cut		Halftone	Material
	Lines	Patterns	Lines	Patterns		
Existing	—	—	—	—	<input type="checkbox"/>	Phase - Exist
Demolished	- - - -	- - - -	- - - -	Hidden	<input type="checkbox"/>	Phase - Demo
New	—	Override..	—	—	<input type="checkbox"/>	Phase - New
Temporary	· · · · ·	· · · · ·	· · · · ·	· · · · ·	<input type="checkbox"/>	Phase - Temporary

Line Graphics

Lines

Weight: 1

Color: Black

Pattern: <No Override>

Clear Overrides OK Cancel

OK Cancel Apply Help

bar ceiling and panels

all around ceiling panels

2-1/2" x 18 Ga. continuous

continuous 18 gage stiffener track all around and within 6" of the wall's mid-height

Fire-X GLASBORD FM set in adhesive on 5/8" Water resistant GWB on 18 gage 2-1/2" metal studs @ 16" O.C. Typ.

Extend sheet vinyl flooring up to form a continuous 6"

Align new face of cabinets with existing

30" 1/2"

This is with the New phase overridden. This looks as needed and expected; i.e. the existing is gray and the new phase work is black.

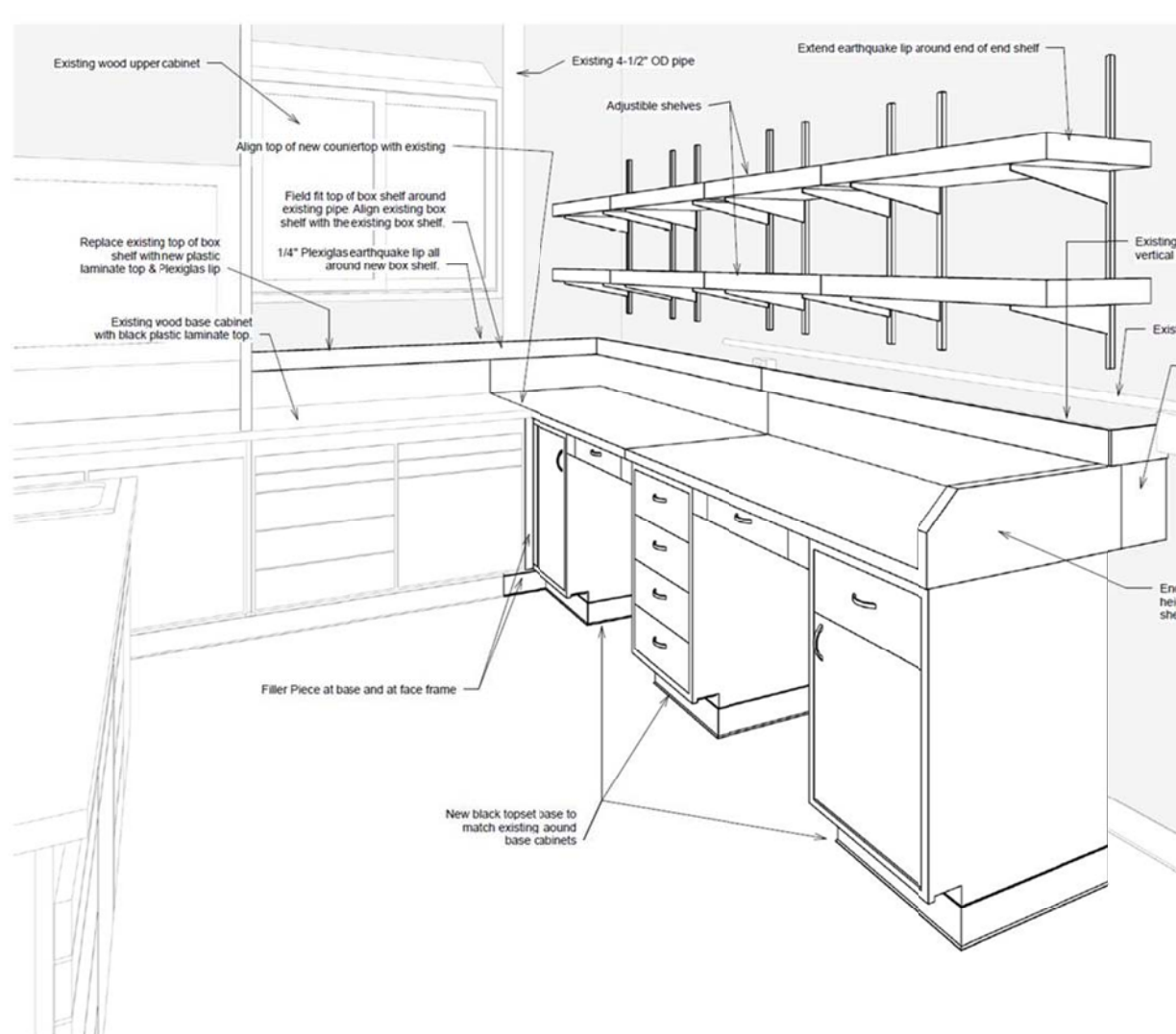

The interesting thing is when the graphics are **“overridden”**, the transparency of glass/Plexiglas is lost (it becomes opaque).

If the New Phase is set to “By Category”, then the transparency is visible, but the new/existing line weights are lost.... A big problem....

First of all, I need the new existing to be clearly differentiated, but I need to see the wall’s line work and in all details.

I also would like to see transparent things, transparent!

I’m printing for a project and need this ASAP.

Thanks in advance for any insights and solutions!